



Great Palmers, Hemel Hempstead, HP2 6BE
Asking price £220,000

Sears & Co
estate & letting agents

**** NO UPPER SALES CHAIN ****

A recently renovated and immaculately presented two bedroom top floor flat, situated in this popular position on Great Palmers, HP2.

Accommodation includes an entrance hallway, living/dining room, refitted kitchen, two bedrooms and a modern family bathroom with a three piece white suite.

The owners have advised that the property is currently having the lease renewed & will be finalised upon completion (to an approx lease term of 180 years). The owners have also advised that the property is subject to peppercorn ground rent charges up to £10 per year and service charges that totalled £1484.88 during the last 12 months. This information should be verified with a solicitor prior to any exchange of contracts.

Council tax band B. Contact sole appointed selling agents Sears & Co to arrange a viewing.

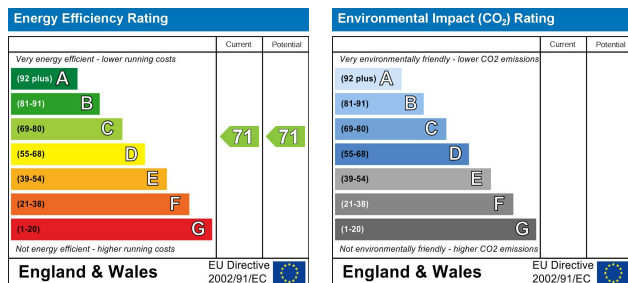
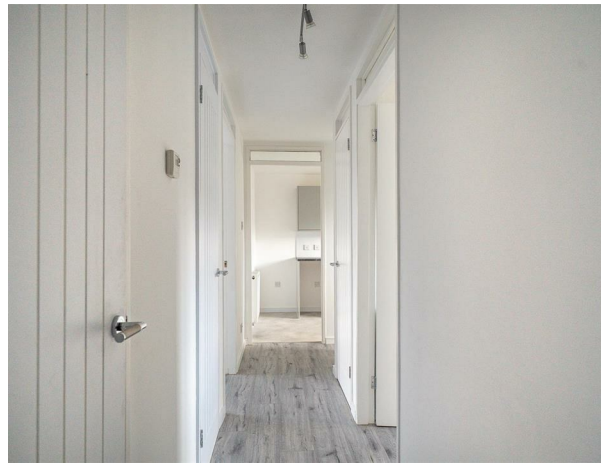

Sears & Co

www.searsandco.co.uk call: 01442 254 100

First Floor

Approx. 60.5 sq. metres (650.9 sq. feet)

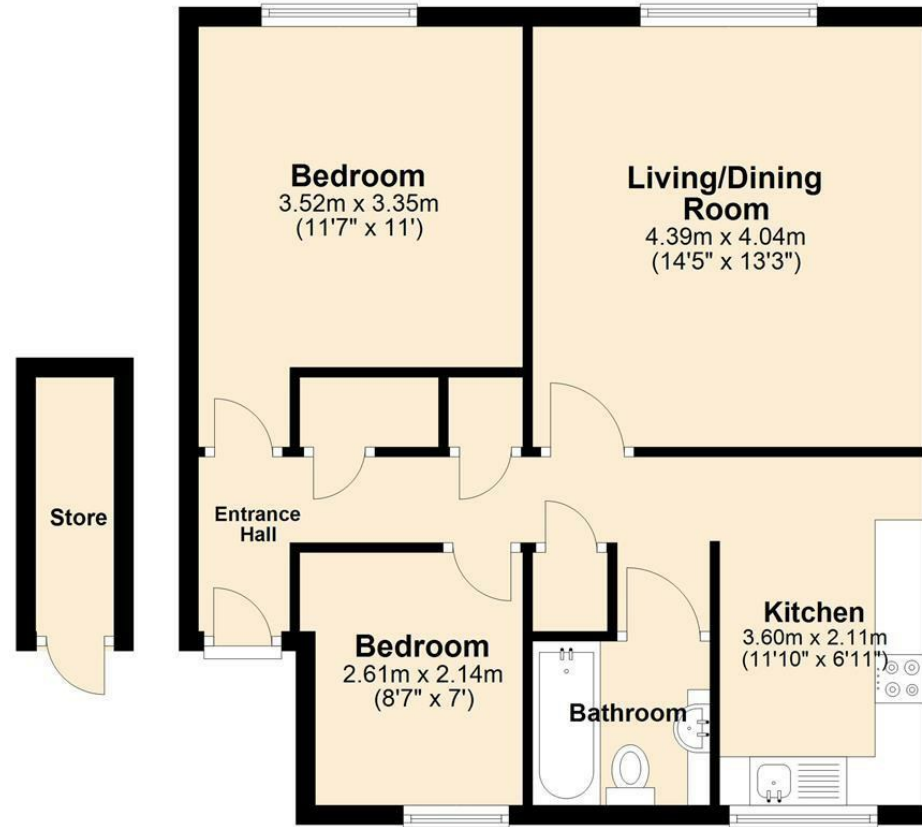

Total area: approx. 60.5 sq. metres (650.9 sq. feet)

The Floor Plan is not to Scale and measurements and areas shown are approximate and therefore should be used for illustrative purposes only. The plan has been prepared with due diligence and whilst we have confidence in the information produced it should not be relied upon. Maximum lengths and widths are represented on the plan. If there are any aspects of particular importance, you should carry out or commission your own inspection of the property. Copyright © SKMSTUDIO
Plan produced using PlanUp. □

The Agent has not tested any apparatus, equipment, fixtures and fittings or services and so cannot verify that they are in working order or fit for the purpose. A Buyer is advised to obtain verification from their Solicitor or Surveyor. References to the Tenure of a Property are based on information supplied by the Seller. The Agent has not had sight of the title documents. A Buyer is advised to obtain verification from their Solicitor. Items shown in photographs are NOT included unless specifically mentioned within the sales particulars. They may however be available by separate negotiation. Buyers must check the availability of any property and make an appointment to view before embarking on any journey to see a property. All floorplans and photographs contained in this brochure and for illustrative purposes only measurements cannot be guaranteed and should not be relied upon. Photographs may have had blue sky added and/or brightened. For further information see the Property Misdescriptions Act.

www.searsandco.co.uk

Sears & Co

Hemel Hempstead Office: 67 High Street, Old Town, Hemel Hempstead, Hertfordshire, HP1 3AF
call: 01442 254 100

